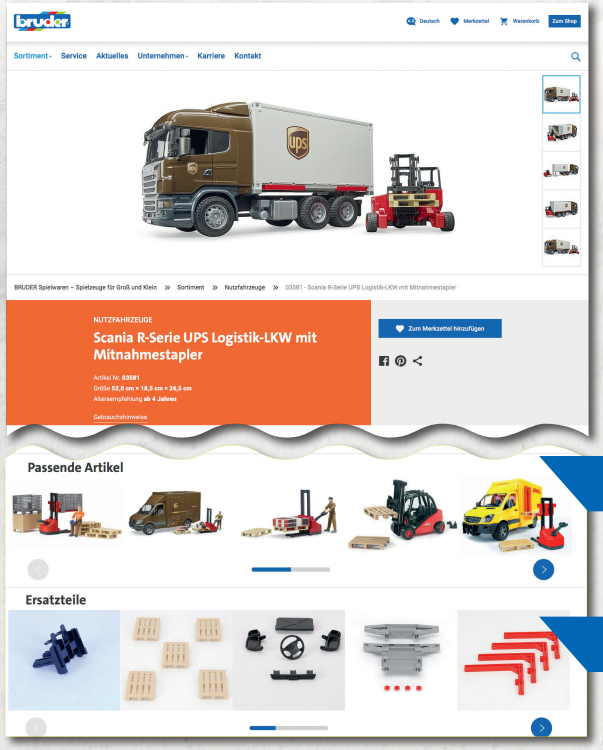

www.bruder.de/03581

Zubehör
accessories

Passende Artikel
suitable article

Ersatzteile
spare parts

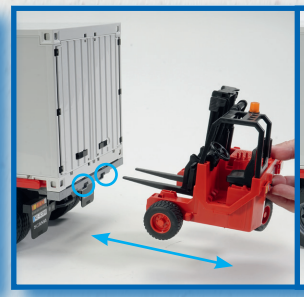

D:	Bitte beachten Sie die beiliegenden Gebrauchshinweise.	DK:	Overhold de vedlagte henvisninger om brug.
GB/USA/IN:	Please follow the included instructions for use.	SLO:	Prosimo, upoštevajte priložena navodila za uporabo.
F:	Veillez aux règles d'utilisation jointes.	EST:	Lugege kaasasolevat kasutusjuhendit.
E/MEX:	Observe las instrucciones de uso adjuntas.	RO:	Vă rugăm să respectați instrucțiunea de folosire alăturată.
IT:	Seguire le istruzioni per l'uso allegate.	LT:	Prašome laikytis pridėtų naudojimo nurodymų.
NL:	De bijgesloten gebruiksaanwijzingen in acht nemen a.u.b.	LV:	Lūdzu, ievērojiet pievienotos lietošanas norādījumus.
CZ:	Respektujte prosím přiložené pokyny k použití.	BG:	Спазвайте приложените указания за употреба.
PL:	Prosimy przestrzegać załączonych wskazówek użytkowania.	HR:	Molimo Vas da se pridržavate priloženih napomena o korištenju.
SK:	Dodržiavate priložené pokyny k používaniu.	RUS:	Просьба соблюдать прилагаемую инструкцию по применению.
HU:	Vegye figyelembe a mellé csomagolt használati utasítást.	TR:	Lütfen birlikte verilen kullanım bilgilerini dikkate alın.
S:	Var god beakta den bifogade användningsinstruktioner.	JP:	付いてある使用説明書に従ってください。
FIN:	Lue oheiset käyttöohjeet huolellisesti ja noudata niitä.	KOR:	제품과 함께 제공된 사용지침을 준수하십시오.
PT:	Respeite as instruções de utilização em anexo.	SA:	برجاء مراعاة إرشادات الاستعمال المرفقة.
GR:	Παρακαλώ λάβετε υπόψη τις συνημμένες υποδείξεις χρήσης.		

⚠ WARNING:
CHOKING HAZARD - Small parts
Not for children under 3 years

⚠ ATTENTION:
Danger d´étouffement - car présence de petits éléments
Ne convient pas aux enfants de moins de trois ans

4+ Altersempfehlung Recommended age Age recommandé

MADE BY BRUDER EU GERMANY

bruder toys · jouets spielwaren

BRUDER Spielwaren GmbH + Co. KG
Bernbacher Str. 94 – 98
90768 Fürth/Germany

Telefon: + 49 (0)911 / 75209-230
Telefax: + 49 (0)911 / 75209-229
service@bruder.de

www.bruder.de

брудер 브루더 布魯德 ब्रूडर
буорлд 비월드 布魯德世界 बिवर्ल्ड

bruder, bworld and its transliterations are registered trademarks of BRUDER Spielwaren GmbH + Co. KG.

KBLB083/701285/50/112020

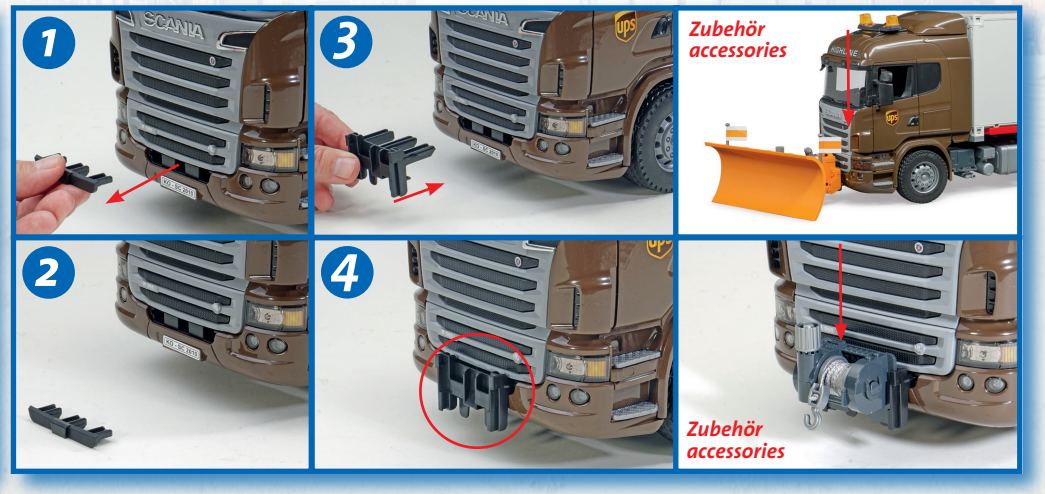

bruder
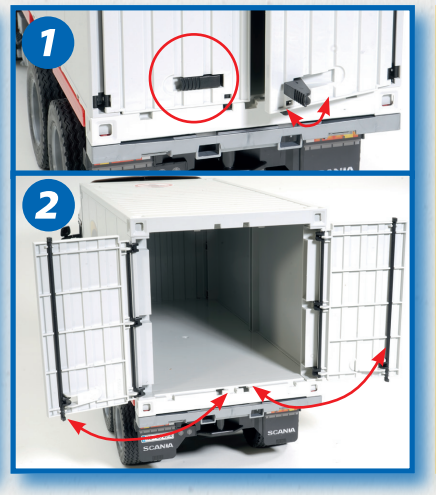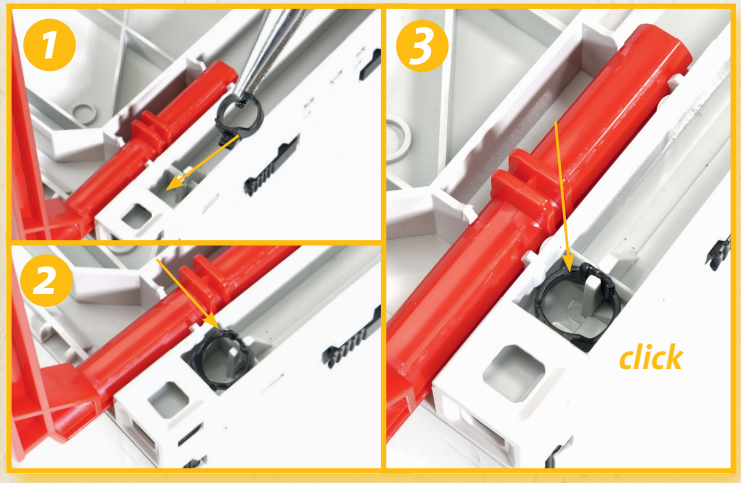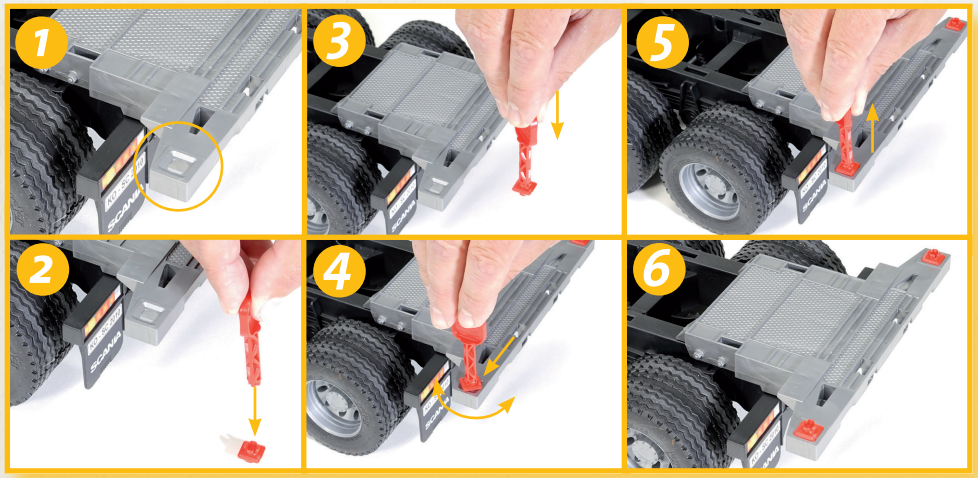
www.bruder.de/03581